

REF :  
PLAT BOOK 42 @ 66  
BLOCK BOOK 652.3-1-31

FILED  
GREENVILLE CO. S.C.  
DEC 23 3 48 PM '85  
DUNNIE S. TANKERSLEY  
R.M.C.

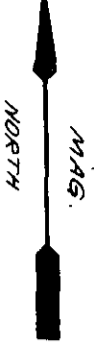
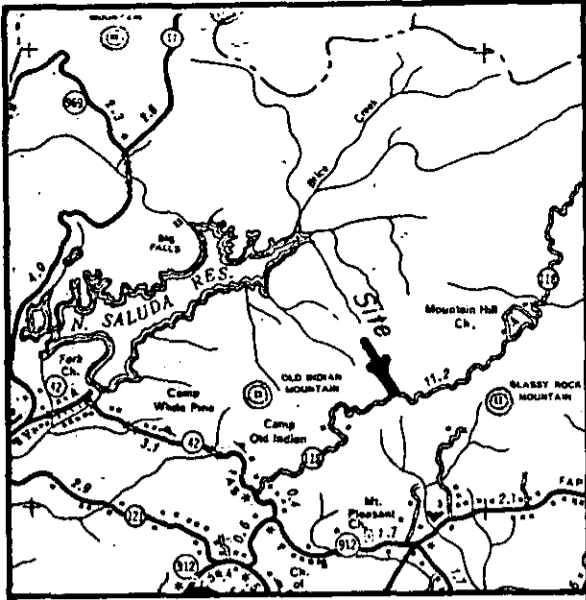

— JOHN A. TAYLOR —  
LOT 24

LOCATION MAP

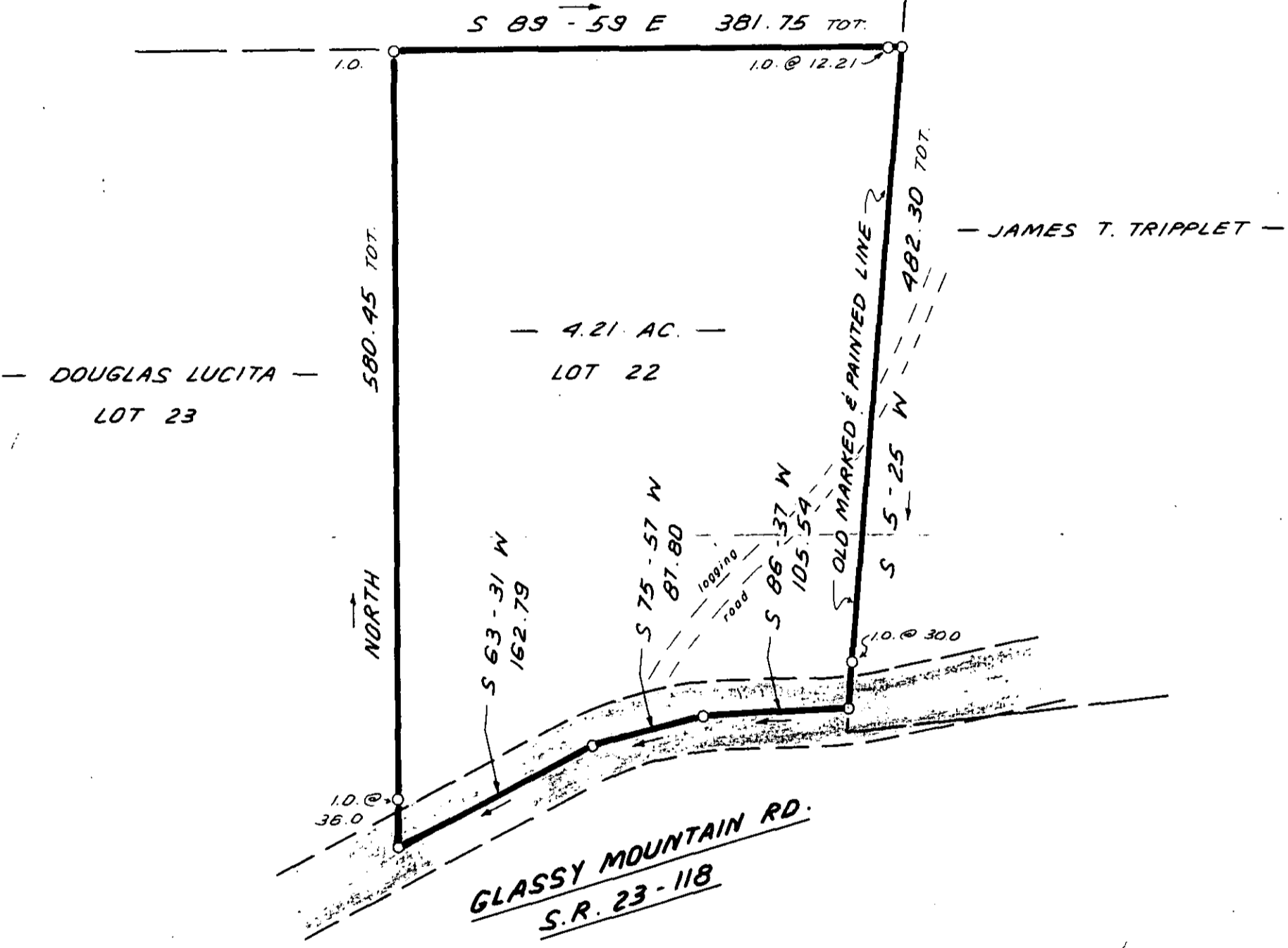

21000 ✓

12-E-60

DEC 23 1985

SURVEY FOR  
**RALPH G. BROOKS**  
GLASSY MOUNTAIN-GREENVILLE CO.  
SOUTH CAROLINA  
DEC. 2, 1985

THIS IS TO CERTIFY THAT THE PROPERTY SHOWN ON THIS PLAT WAS SURVEYED UNDER MY DIRECT SUPERVISION. PROPERTY LINES AND IMPROVEMENTS SHOWN ARE LOCATED CORRECTLY AND THAT NO VISIBLE ENCROACHMENTS EXIST UNLESS OTHERWISE SHOWN. THIS PROPERTY IS NOT LOCATED IN A DESIGNATED FLOOD HAZARD AREA.

SCALE: 1" = 100'

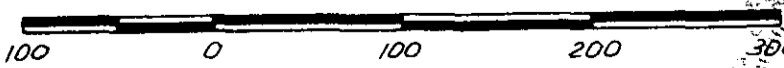

W. R. WILLIAMS, JR.  
ENGR. / SURVEYOR, Inc.  
P. E. & L. S. No. 3979  
15 S. MAIN STREET  
TRAVELERS REST, S. C.  
29690

"I hereby certify that the ratio of precision of the field survey is 1/100,000 as shown hereon and the area was determined by D.M.D. method of area calculation."

652.3-1-31  
F.B. # 85

W. R. Williams, Jr. P. E. & L. S. No. 3979